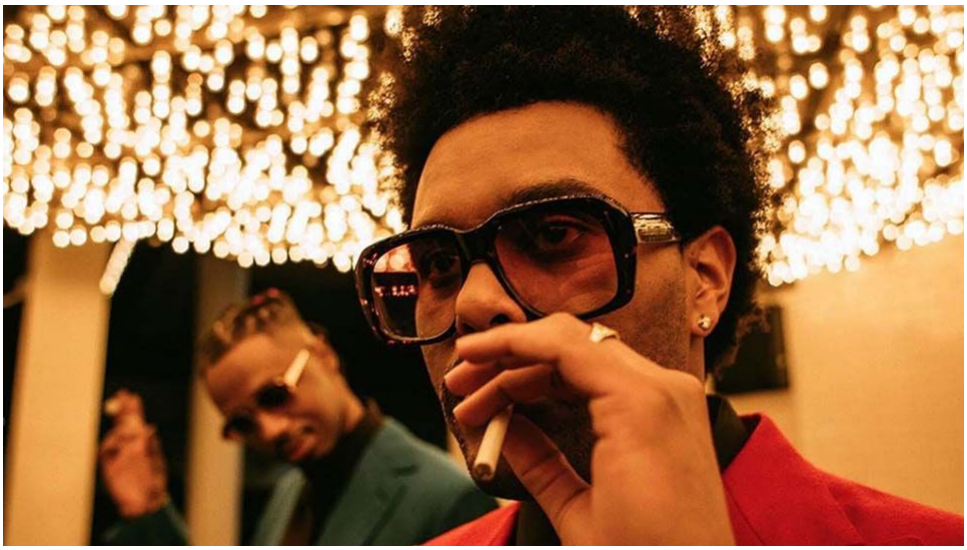

OFFIZIELLE DOWNLOAD CHARTS SINGLE

‹ MIDWEEK SINGLE MIDWEEK ALBUM SINGLE TOP 100 ›

Werbung

OFFIZIELLE DEUTSCHE CHARTS

Diese Charts wurden für euch am 27.04. aktualisiert und sind somit auf dem neuesten Stand.

1 **Blinding Lights**
The Weeknd
2

Werbung

2 **Sind wir bereit?**
Sarah Connor
NEU

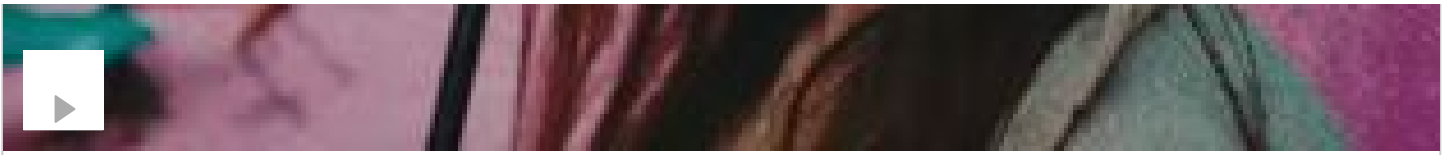

3 **Breaking Me (feat. A7S)**
Topic
- 3

4 **Salt**
Ava Max
▲ 6

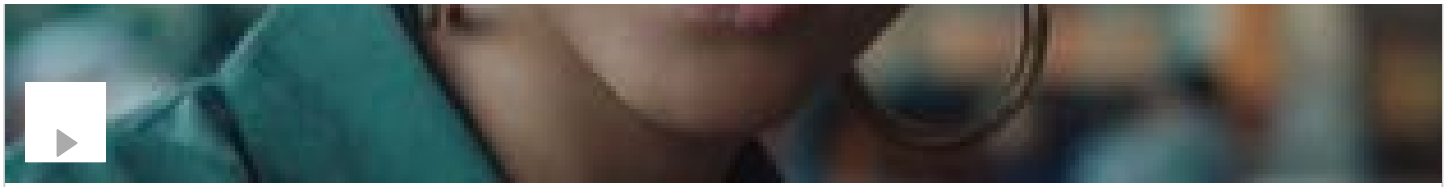

5 **Underdog**
Alicia Keys
- 5

6 **ily**
Surf Mesa
▲ 10

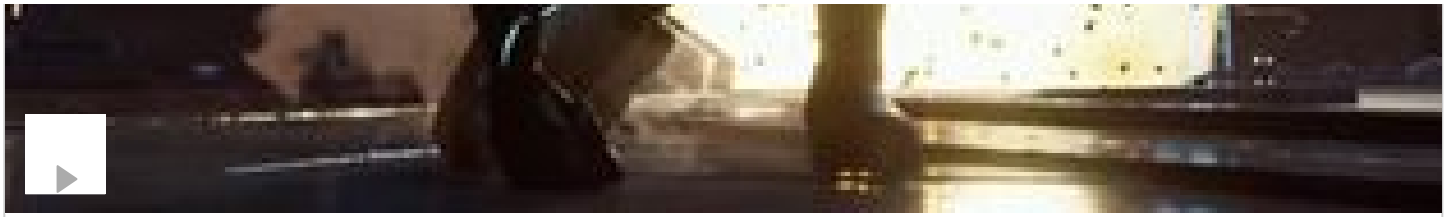

7 **In Your Eyes (feat. Alida)**
Robin Schulz
▲ 8

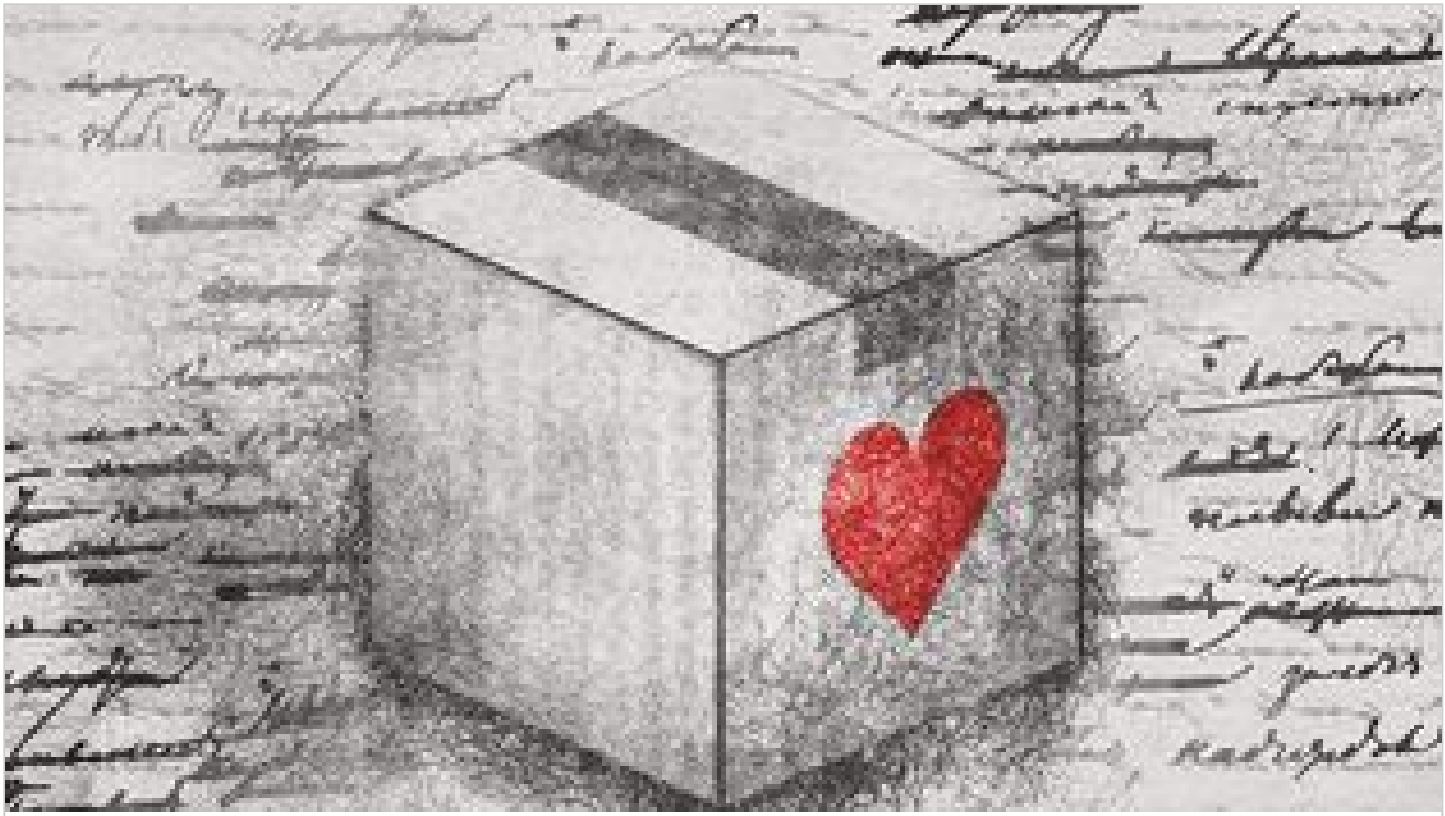

8 **Love To Go**
Lost Frequencies, Zonderling & Kelvin Jones
NEU

9 **Roses (Imanbek Remix)**

SAINt JHN

11

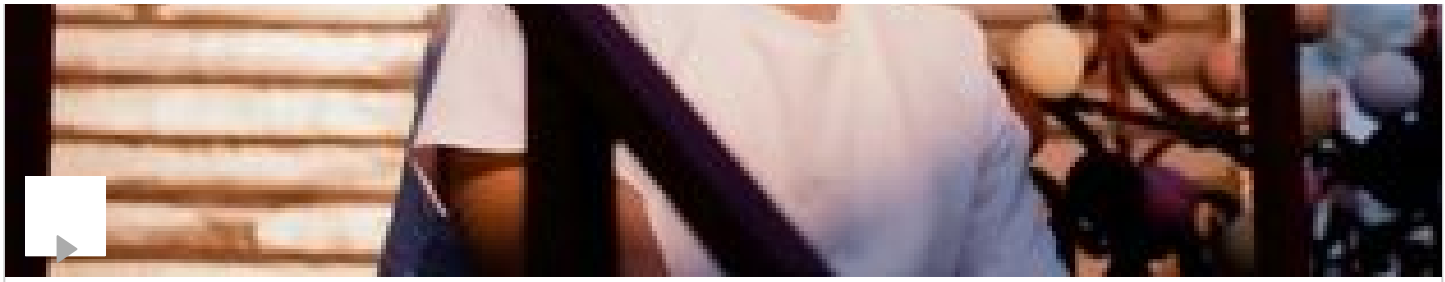

11 **Eine Nacht**
Ramon Roselly
4

12 **Physical**
Dua Lipa
9

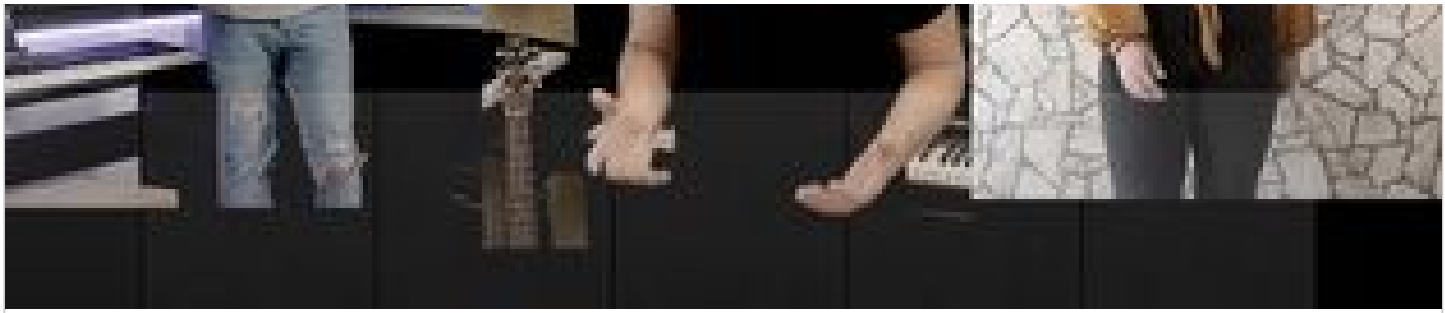

13 **Victoriam**
SINFOGLESIA
▼ 1

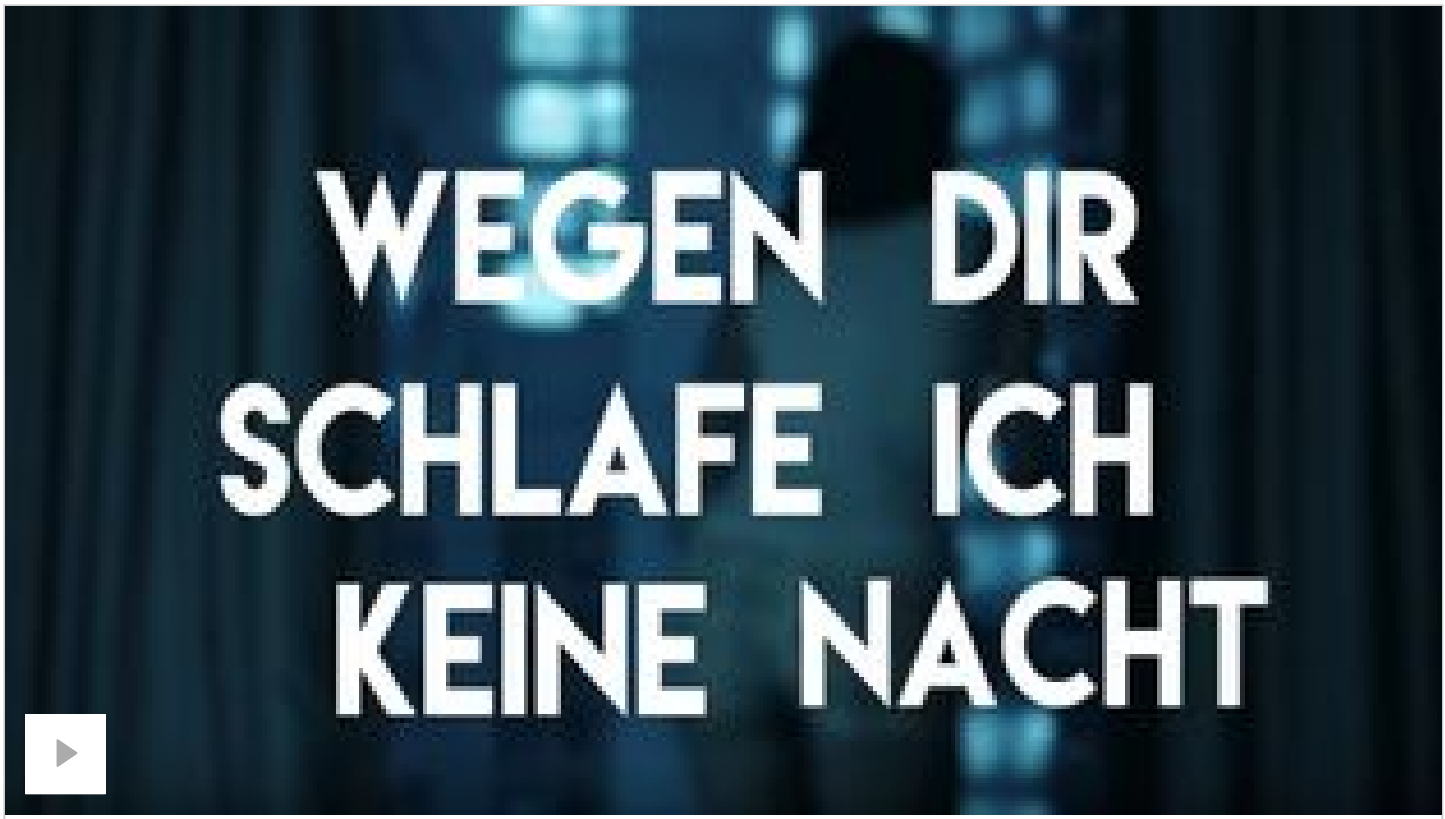

14 **Wegen Dir (Nachts wenn alles schläft)**
Kerstin Ott
▲ 15

15 **Stupid Love**
Lady Gaga
▲ 16

16 **Ride It**
Regard
▼ 14

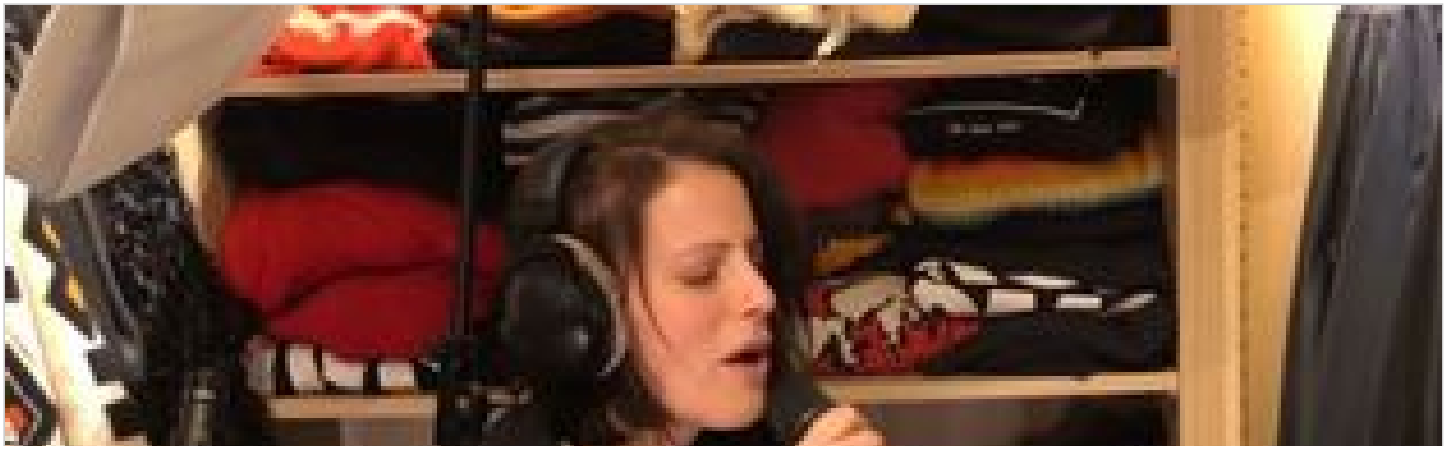

17 **Machen wir das Beste draus (homerecordings)**
Silbermond
▼ 12

18 **Dancing In The Corner**
Roxy Tones feat. Dominic Neill
NEU

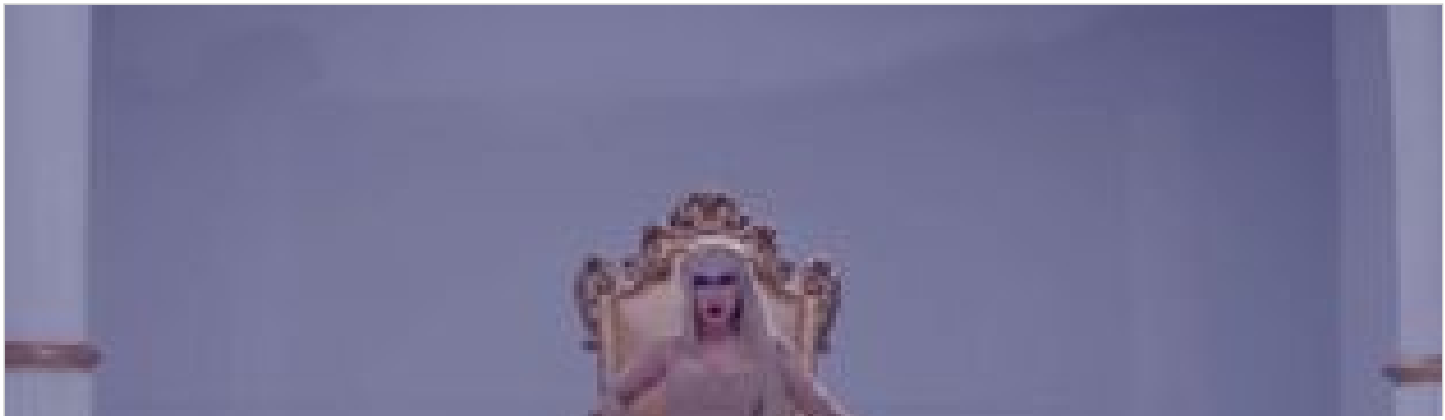

19 **Kings & Queens**
Ava Max
17

20 **Freedom (feat. Zak Abel)**
Kygo
NEU

21 **Supalonely (feat. Gus Dapperton)**
Benee
▲ 37

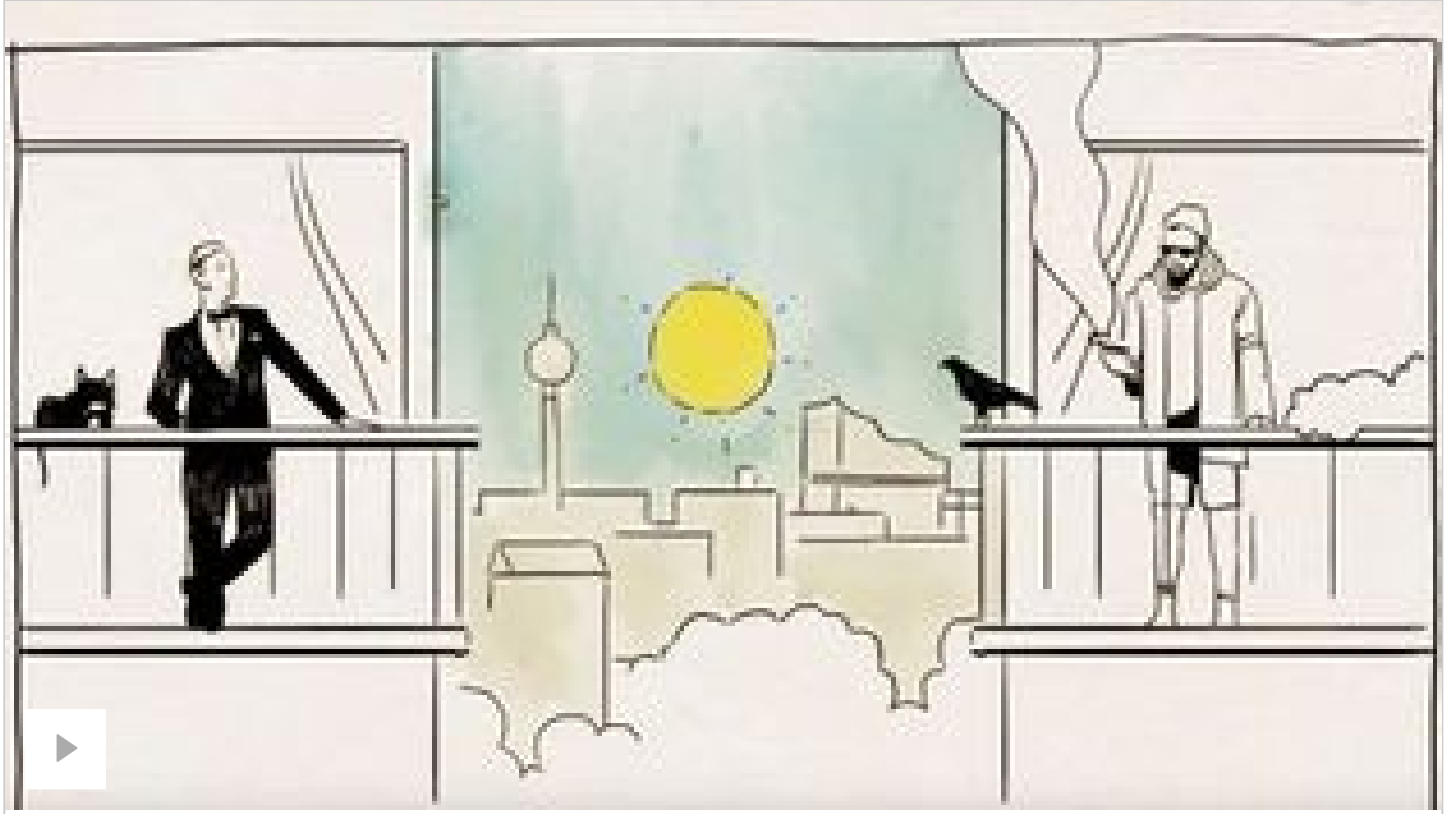

22 **Ich bleib zu Haus (feat. Samy Deluxe)**
Max Raabe
▼ 19

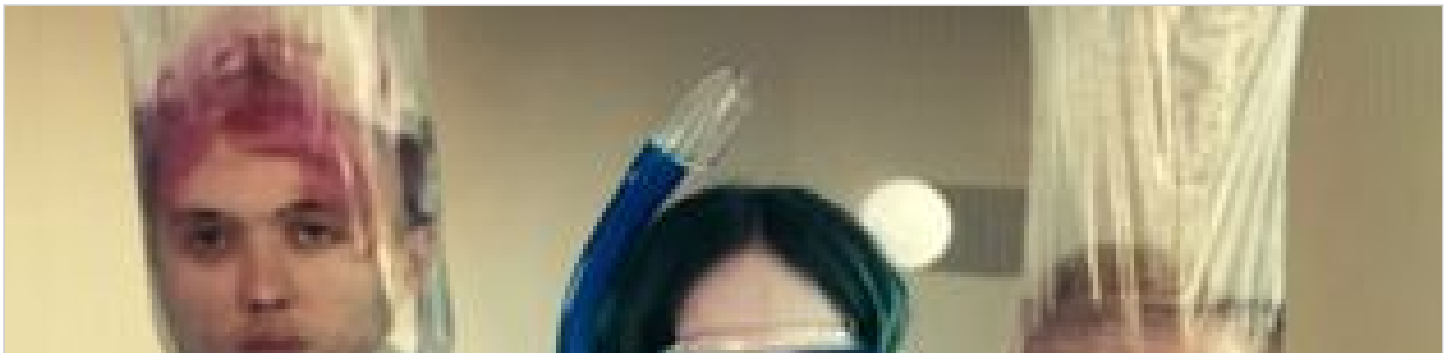

23 **Bad Guy**
Billie Eilish
▲ 26

24 **Astronomia**
Vicetone & Tony Igy
▲ 27

25 **Treppenhaus**

Lea

▼ 18

26 **Some Say**

Nea

▲ 35

27 **Avant toi**
Vitaa
NEU

28 **I'm Ready**
Sam Smith
NEU

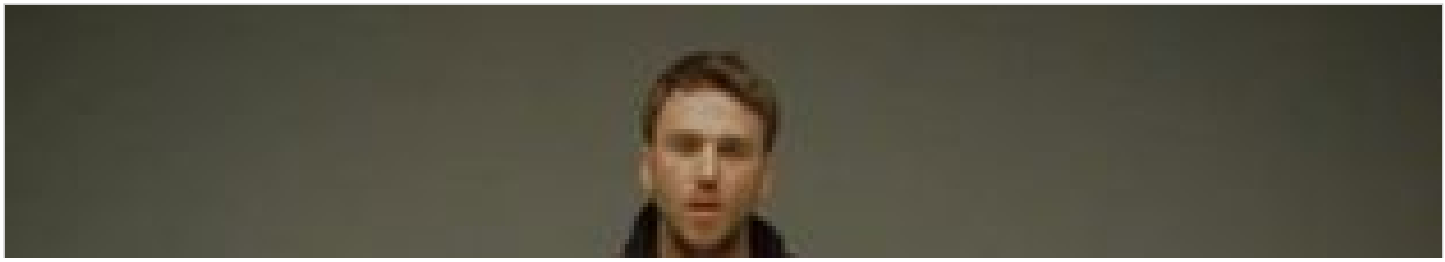

29 **Sag Mir Was Du Willst**

Clueso

31

30 **death bed (coffe for your head) [feat. beabadoobee]**

Powfu

71

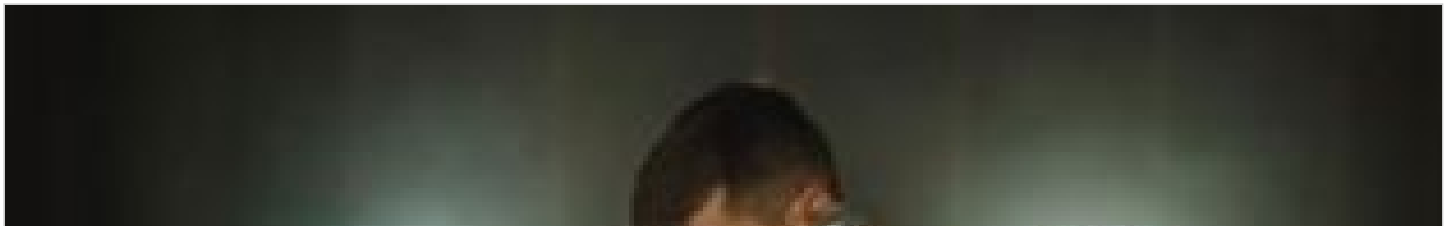

31 **Fingertips**
Tom Gregory
30

32 **Ausgehen**
AnnenMayKantereit
21

33 **Clothes Off (Nanana)**
Darius & Finlay
NEU

34 **Der hellste Stern (Böhmischer Traum)**
DJ Ötzi
▲ 42

35 **Toosie Slide**

Drake

▲ 36

36 **Your Favourite Song**

YOUNOTUS

▲ 48

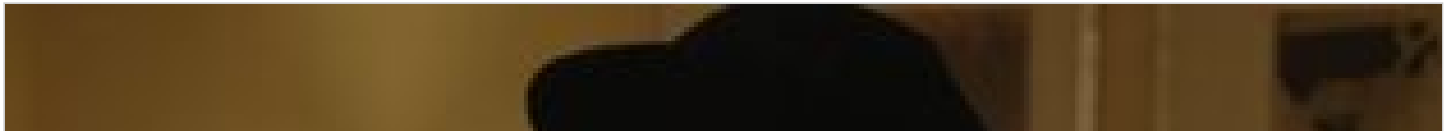

37 **194 Länder**

Mark Forster

▼ 23

38 **Don't Start Now**

Dua Lipa

▼ 29

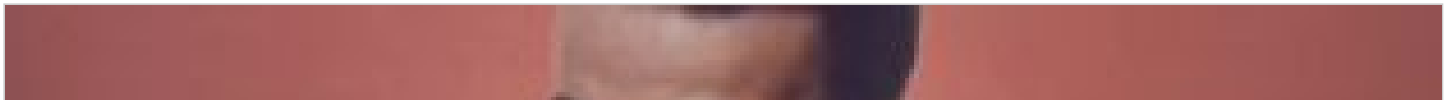

39 **Close Your Eyes (feat. Miss Li)**
Felix Jaehn
24

40 **365 Tage**
Samra & Capital Bra
NEU

41 **Everything I Wanted**
Billie Eilish
28

42 **Egal**
Michael Wendler
57

43 **Regenbogenfarben**
Kerstin Ott & Helene Fischer
▼ 39

44 **Break My Heart**
Dua Lipa
▲ 58

45 **Memories**

Maroon 5

33

46 **What A Man Gotta Do**

Jonas Brothers

41

47 **Say So**
▲ 70 Doja Cat

48 **Bohemian Rhapsody**
Queen

NEU

49 **Vincent**

51 Sarah Connor

50 **Mamacita**

▼ 13 Black Eyed Peas, Ozuna & J. Rey Soul

51 **Ich würd' lügen**

▲ 56 Kayef

52 **Never Seen The Rain**

52 **Never Seen The Rain**
Tones and I
43

53 **Someone You Loved**
Lewis Capaldi
49

54 **In My Bones**
Ray Dalton
40

55 **Nothing To Lose**
NEU Nico Santos & ToTheMoon

56 NEU

I Dare You

Kelly Clarkson

57 NEU

Under Pressure

Queen & David Bowie

58 **Wer kann segeln ohne Wind**

In Extremo

NEU

59 **Before You Go**

Lewis Capaldi

▼ 46

60 **Living In A Ghost Town**

The Rolling Stones

NEU

61 **Like I Love You**

▲ 87 Nico Santos & Topic

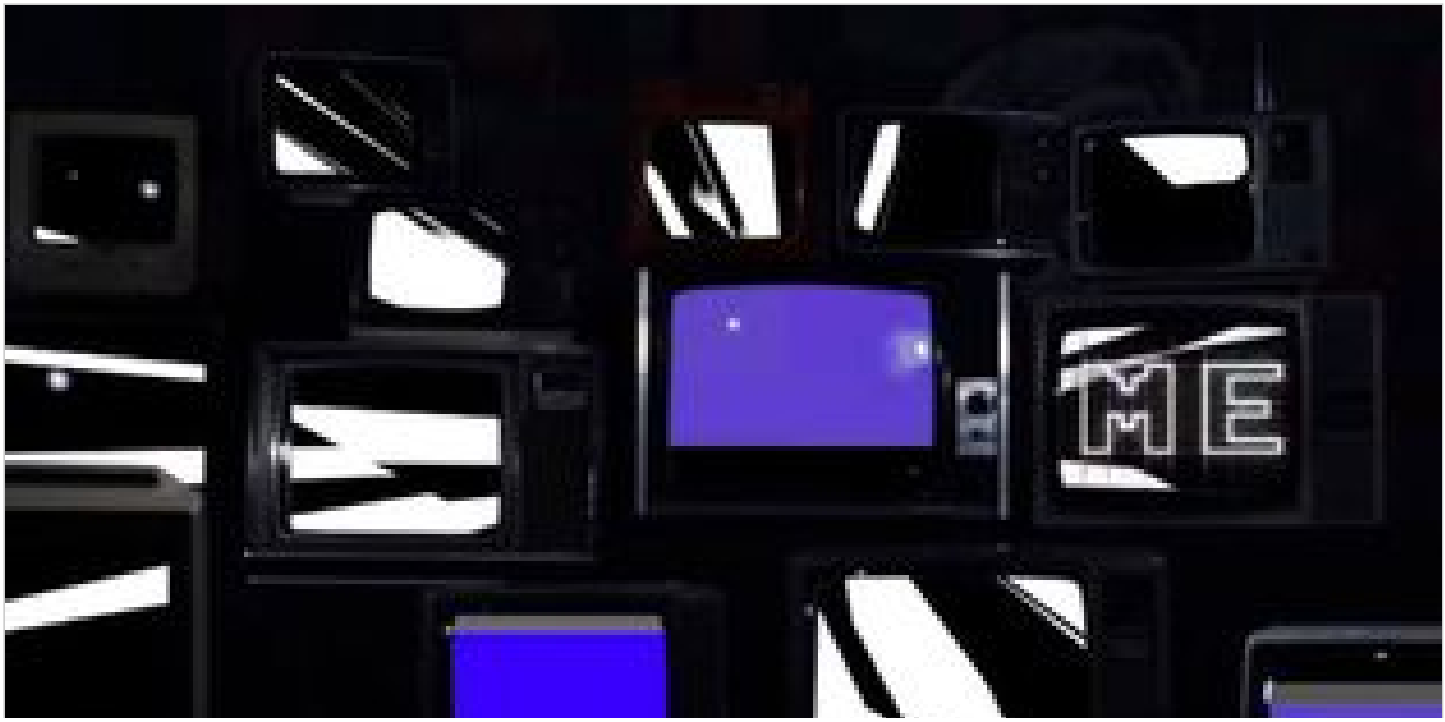

62 **Hypnotized**

Purple Disco Machine & Sophie and the Giants

▼ 20

63 **Tattoo**

▲ 74 Matthias Reim

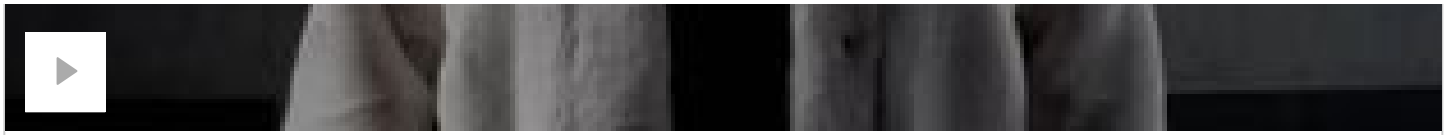

64 **Control**

Zoe Wees

▲ 75

65 **Shallow**

Lady Gaga & Bradley Cooper

▼ 62

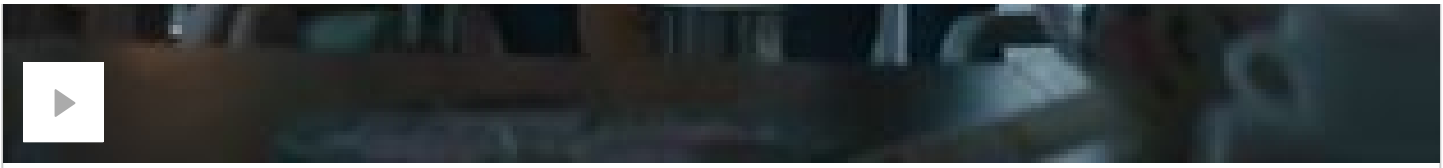

66 **Adore You**

Harry Styles

45

67 **Rockstar (feat. Roddy Ricch)**

NEU DaBaby

68 **Play With Fire**

Nico Santos

47

69 **Loner**

Lance Butters

NEU

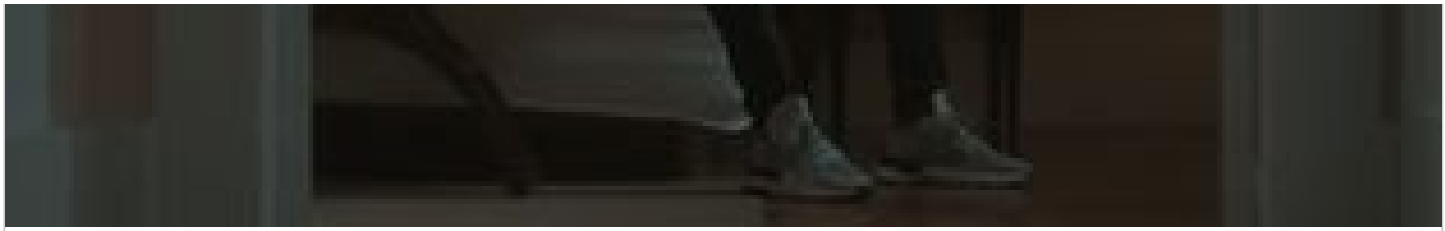

70 **Nie stärker als jetzt**
Max Giesinger
38

71 **I Contain Multitudes**
Bob Dylan
NEU

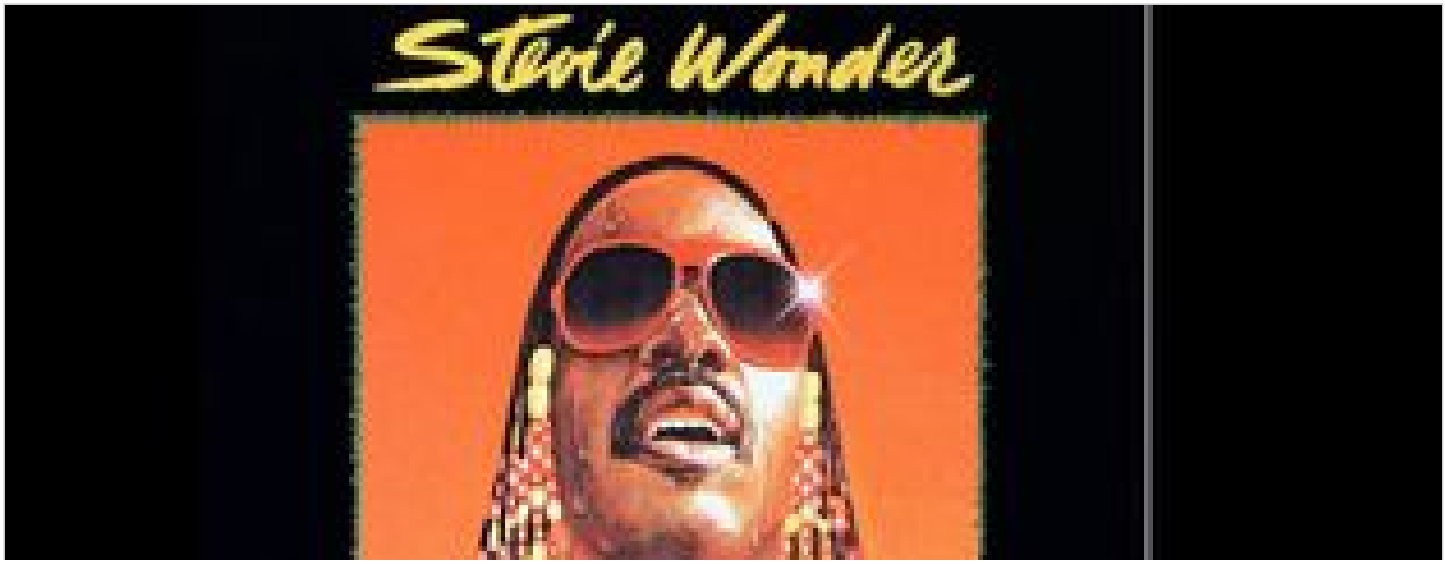

72 **Happy Birthday**
Stevie Wonder
63

73 **Forever Yours**
Kygo, Avicii & Sandro Cavazza
68

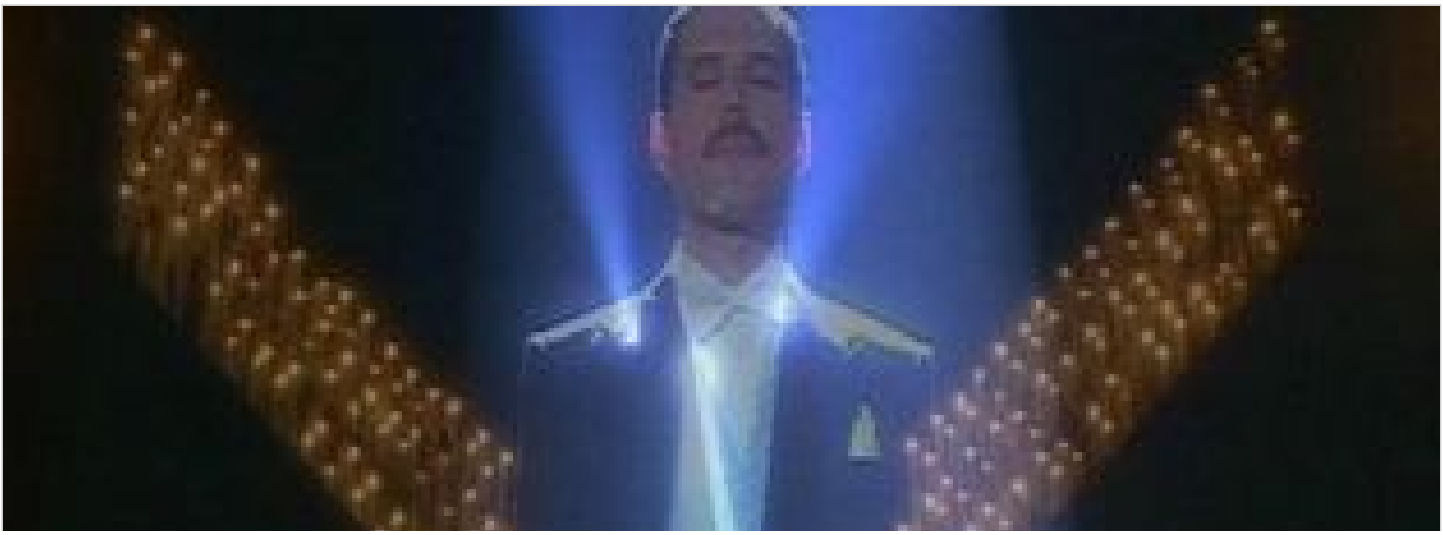

74 **Who Wants To Live Forever**

Queen

NEU

75 **The Truth**

James Blunt

84

76 **Lose Control**

Meduza, Becky Hill & Goodboys

66

77 **Didn't I**

OneRepublic

91

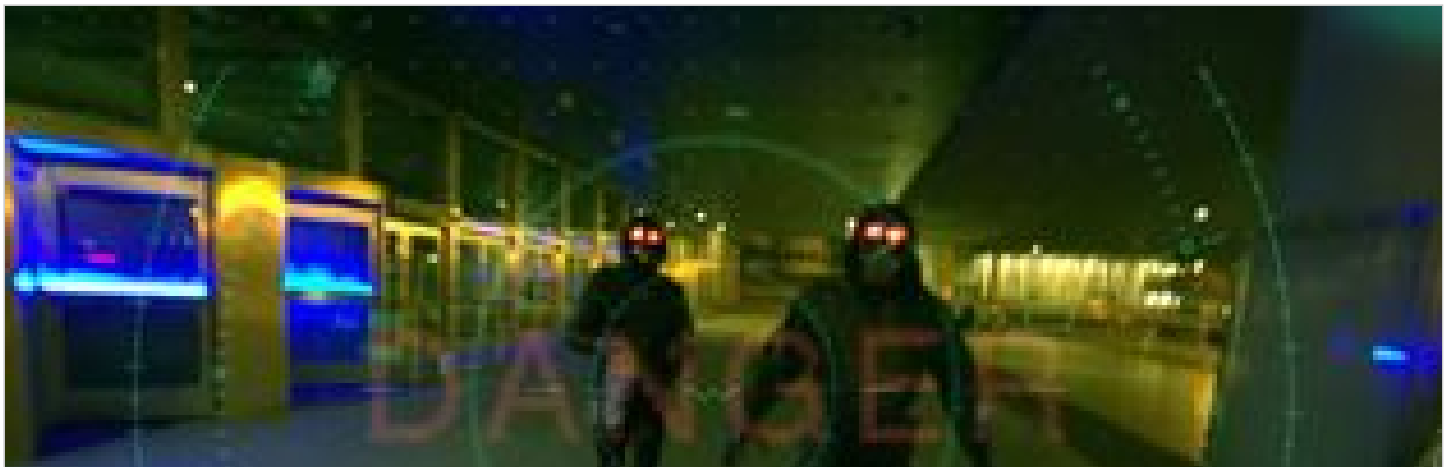

78 **Monster**
Gabry Ponte
▲ 83

79 **Nador City Gang**
Farid Bang
NEU

80 **Superheld**
Leo Aberer
NEU

81 **A Mi Manera (Comme D'habitude)**
Gipsy Kings
NEU

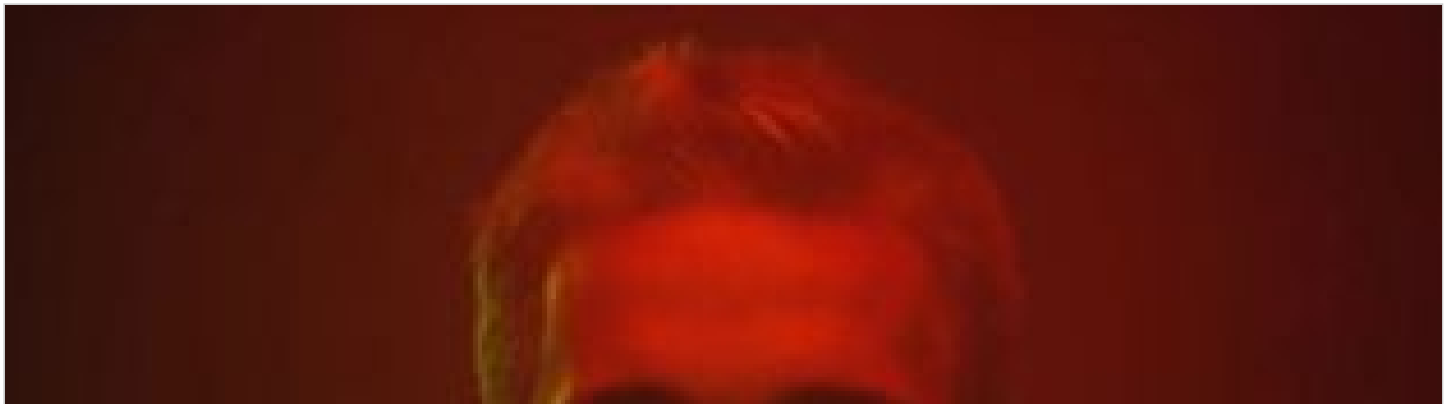

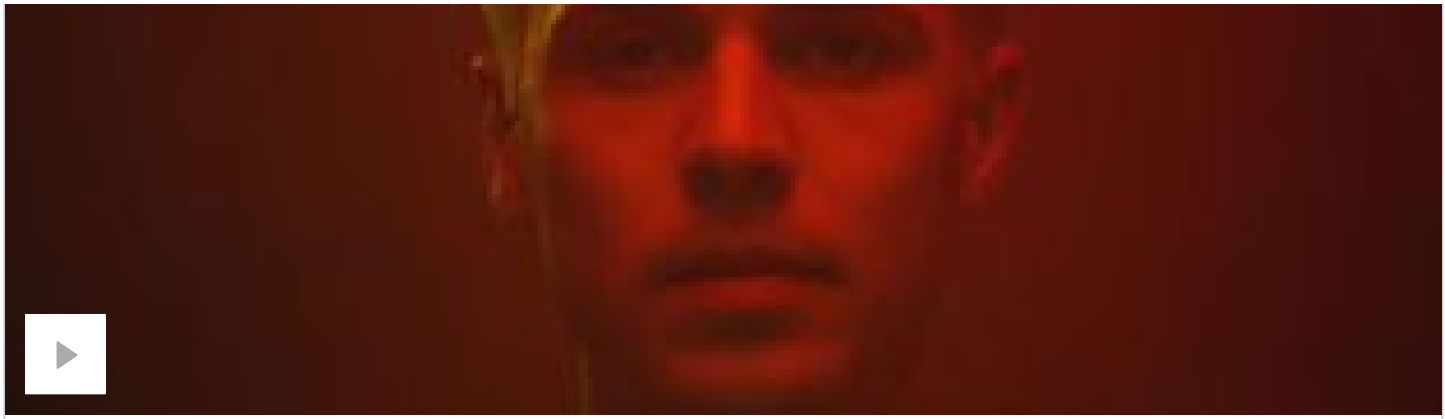

82 **Sicko (feat. GASHI & FAANGS)**
Felix Jaehn
NEU

83 **Eiskalt (Lyric Video)**
Matthias Reim
NEU

84 **RITMO (Bad Boys For Life)**
Black Eyed Peas
50

85 **Hoch**
Tim Bendzko
64

86 **Castles**
Freya Ridings
44

87 **Turn Me On (feat. Vula)**
Riton
67

88 **Cinderella**
Max Schmiedl
NEU

89 **Boyfriend**
Mabel
▲ 94

90 **The Show Must Go On**
Queen
NEU

91 **Alles okay**
Johannes Oerding
60

92 **Wann (Mr. 100%)**
Marianne Rosenberg
NEU

93 **Der perfekte Moment... wird heut verpennt**
Max Raabe
52

94 **Bleed Into Me**
Trivium
NEU

95 **Amongst The Shadows & The Stones**
Trivium
NEU

96 **You Don't Fool Me**
Queen
NEU

97 **No Time To Die**
Billie Eilish
▼ 89

98 **Keep Me Up**
Michael Schulte
NEU

99 **We Will Rock You**
Queen
NEU

100 **Señorita**
Shawn Mendes & Camila Cabello

92 Shawn Mendes & Camila Cabello

MEHR CHARTS

Deine Lieblingsvideos bei MTV

Jahrescharts 2014

Jahrescharts 2015

Jahrescharts 2016

Jahrescharts 2017

Jahrescharts 2018

Jahrescharts 2019

Most Wanted 2000's

Most Wanted 90's

Offizielle Album Top 100

Offizielle Dance Charts

Offizielle Download Charts Album

Offizielle Hip Hop Charts

Offizielle Midweek Album Top 100

Offizielle Midweek Single Top 100

Offizielle Single Top 100

Offizielle Single Top 20

Offizielle Single Trending Charts

Offizielle Top 100 Music Streaming

Offizielle Top 15 deutschsprachige Alben Charts

Offizielle Top 15 deutschsprachige Single Charts

Offizielle Vinyl Charts

AGB AGB GEWINNSPIELE DATENSCHUTZ IMPRESSUM JUGENDSCHUTZPROGRAMM TV-EMPFANG

VISOON VIDEO IMPACT COOKIE RICHTLINIE

© 2020 INTL VIACOM INTERNATIONAL INC. ALL RIGHTS RESERVED. MTV AND ALL RELATED TITLES AND LOGOS ARE TRADEMARKS OF VIACOM INTERNATIONAL INC.